Distribuito da:

FreeBie

www.freebie.it
info@freebie.it

© 2020 Shanghai Jilong Plastic Products Co., Ltd. ALL rights reserved. Printed in China.

SunClub 2020

Summer enjoy™

CONTENT

3D figural animal Pool ---------- 8-11
Fruit Kids Pool ---------- 12-14
Spray Play Center ---------- 15-17.49
Kids Pool ---------- 18-23, 43-44.48
Swim Ring ---------- 24-25, 36, 40-41
Animal Rider ---------- 26-27, 37-39
Spray animal ---------- 28-29
Waterslide ---------- 30
Bumper Ball ---------- 31
Kids Boat ---------- 32
Swim Kids ---------- 33
Beach Ball ---------- 34
Arm Bands/Vest ---------- 35
Watersports ---------- 42
Family Pool ---------- 45-48
Rigid wall pool ---------- 46
Indoor toys ---------- 50-51
Gold & Glitter series ---------- 54-57
Moscai Series ---------- 58-59
iSummer Series ---------- 60-61
Summer Enjoy ---------- 62-75
Air Mat & Lounger ---------- 76-79
Rivertube ---------- 80
Boa ---------- 81
Accessories ---------- 82-83

We have ever 22 years of experience in the inflatables industry to support our global partners.

We are constantly upgrading our packaging, sales promotion material, product manuals and other sales tools to service customers around the world, including big retail chains, internet sellers, distributors & independent shops.

Advertisement

Sponsorship

Exhibition

Social media

Dinosaur 3D Spray Pool

NEW

17786

Conform to EN16927

- • 175m x 62cm (69" x 24.5")
- • Water Capacity(80%) : 302GAL.1143L
- • Lovely gure animal shape
- • PVC In atable top ring
- • Heavy gauge 3-layer laminated PVC wall
- • Easy installation and convenient storage
- • Repair Patch, Color box
- • 0.014cbm/1pcs/ctn

Age 3+ | 10 Mins

Elephant 3D Spray Pool

NEW

17821

Conform to EN16927

- • 2.05m x 47cm (6.75' x 18.5")
- • Water Capacity(75%) : 226GAL.855L
- • Lovely gure animal shape
- • PVC In atable top ring
- • Heavy gauge 3-layer laminated PVC wall
- • Easy installation and convenient storage
- • Repair Patch, Color box
- • 0.014cbm/1pcs/ctn

Age 3+ | 10 Mins

2020 SunClub 2 样本 20190708(1).indd 8-9 19/7/19 11:37

Shark 3D Spray Pool

Age 3+ | 10 Mins

17822

Conform to EN16927

- 1.9m x 47cm (6.2' x 18.5")
- Water Capacity(75%) : 204GAL.770L
- Lovely gure animal shape
- PVC In atable top ring
- Heavy gauge 3-layer laminated PVC wall
- Easy installation and convenient storage
- Repair Patch, Color box
- 0.014cbm/1pcs/ctn

NEW

SunClub

Frog 3D Pool

17398(Frog)

Conform to EN16927

- 1.75m x 62cm (69" x 24.5")
- Water Capacity(80%) : 302GAL.1143L
- Lovely gure animal shape
- PVC In atable top ring
- Heavy gauge 3-layer laminated PVC wall
- Easy installation and convenient storage
- Repair Patch, Color box
- 0.013cbm/1pcs/ctn

Age 3+ | 10 Mins

Kids Frame Pool

- Easy installation
- Polyester 3-layer side wall, heavy-duty PVC bottom
- Steel frame with plastic corner joint
- 2 color assorted (blue, green)
- Repair kit,Color box

17256

- 1.22m x 1.22m x 33cm (48" x 48" x 13")
- Water Capacity(90%) : 105GAL.399L
- Case pack: 13.5x10x118.5cm
- 0.016cbm/1pcs/ctn
- Total weight: 3.05 kg (6.71 lb)

Age 3+ | 10 Mins

SunClub

2020 SunClub 2 样本 20190708(1).indd 10-11 19/7/19 11:37

Watermelon 3D Spray Pool

17758

Conform to EN16927

- 1.75m x 62cm (69" x 24.5")
- Water Capacity(80%) : 302GAL.1143L
- PVC In atable top ring
- Heavy gauge 3-layer laminated PVC wall
- Easy installation and convenient storage
- Repair Patch, Color box
- 0.014cbm/1pcs/ctn

Age 3+ | 10 Mins

SunClub

Orange 3D Pool

NEW

17789

Conform to EN16927

- 1.5m x41cm (5' x 16.5")
- Water Capacity(80%) : 121GAL(457L)
- PVC In atable top ring
- Heavy gauge 3-layer laminated PVC wall
- Easy installation and convenient storage
- Repair Patch, Color box
- 0.046cbm/6pcs/ctn

Age 3+ | 10 Mins

Pineapple 3D Pool

NEW

17790

Conform to EN16927

- 1.5m x 41cm (5' x 16.5")
- Water Capacity(80%) : 121GAL(457L)
- PVC In atable top ring
- Heavy gauge 3-layer laminated PVC wall
- Easy installation and convenient storage
- Repair Patch, Color box
- 0.046cbm/6pcs/ctn

Age 3+ | 10 Mins

SunClub

2020 SunClub 2 样本 20190708(1).indd 12-13 19/7/19 11:37

SunClub

3D Sea World Pool

17788 Conform to EN16927

- 2.05m x 47cm (6.75' x 18.5")
- Water Capacity(75%): 226GAL.855L
- PVC In atable top ring
- Heavy gauge 3-layer laminated PVC wall
- Easy installation and convenient storage
- Repair Patch, Color box
- 0.014cbm/1pcs/ctn

Age 3+ | 10 Mins | NEW

NEW

37592

Sea World Ring Age 4-8

- ±060cm (24")
- 2 colors assorted
- 0.014cbm/36pcs/ctn

NEW

37593

Sea World Kid Boat Age 3-6

- ±112cm x 70cm (44" x 275")
- Inflatable bottom for added comfort
- Grip rope with welded grommet
- 2 colors assorted
- Repair patch
- 0.021cbm/12pcs/ctn

NEW

37591

Sea World Kickboard Age 3-6

- ±74cm x 48cm (29" x 19")
- See-thru window
- 2 colors assorted
- 0.028cbm/72pcs/ctn

57173

Sea Animal Play Pool Age 2-6

- ±198cm x 175cm x 40cm (77.5" x 68.5" x 15.5")
- Pool Height±15cm(5.9inch)
- 0.18mm/0.25mm(72ga/10ga) vinyl
- Water Capacity(75%):52Gal(198L)
- Sprayer connect to garden hose
- 1pc base pool, 1pc slide, 2 toss ring, 2pcs small toys
- Repair patch, Color box
- 0.038cbm/3pcs/ctn

NEW

SunClub

2020 SunClub 2 样本 20190708(1).indd 14-15 19/7/19 11:37

SunClub

57172

Flamingo Play Pool

Age 2-6

NEW

- ±213cm x 123cm x 78cm (83" x 48" x 30")
- Pool Height:±15cm(6inch)
- 0.25mm(10ga) vinyl
- Water Capacity(75%):29Gal(112L)
- Sprayer connect to garden hose
- 1pc base pool, 1pc slide, 5pcs balls
- Repair patch, Color box
- 0.036cbm/3pcs/ctn

57166

Whale Play Pool

Age 2-6

NEW

- ±210cm x 130cm x 35cm (82" x 51" x 13.5")
- Pool Height:±15cm(6inch)
- 0.25mm(10ga) vinyl
- Water Capacity(75%):26Gal(100L)
- Sprayer connect to garden hose
- 1pc base pool, 1pc slide, 2 toss ring 5pcs pit balls
- Repair patch, Color box
- 0.036cbm/3pcs/ctn

SunClub

2020 SunClub 2 样本 20190708(1).indd 16-17 19/7/19 11:38

SunClub

NEW

57159

Watermelon 3 Ring Pool Age 2-6

- ±Ø120cm x 30cm (Ø47" x 12")
- 0.18mm(7.2ga) vinyl
- Eye catching watermelon design
- Ideal for garden use
- Deeper pool - Can also be used as a ball pit
- Water Capacity(75%)58Gal(220L)
- Repair patch, color box
- 0.030cbm/6pcs/ctn

NEW

57154

Chocolate Beach Ball Age 2+

- ±Ø50cm (Ø19.5")
- 0.012cbm/36pcs/ctn

NEW

57153

Donut Beach Ball Age 2+

- ±Ø50cm (Ø19.5")
- 0.012cbm/36pcs/ctn

NEW

57160

Donut 3 Ring Pool Age 2-6

- ±Ø120cm x 30cm (Ø47" x 12")
- 0.18mm(7.2ga) vinyl
- Eye catching donut design
- Ideal for garden use
- Deeper pool - Can also be used as a ball pit
- Water Capacity(75%)58Gal(220L)
- Repair patch, color box
- 0.030cbm/6pcs/ctn

SunClub

2020 SunClub 2 样本 20190708(1).indd 18-19 19/7/19 11:38

NEW

57158

Flamingo 3 Ring Pool

Age 2-6

- ±Ø120cm x 25cm (Ø47" x 10")
- 0.15mm/0.18mm(6ga/7.2ga) vinyl
- Eye catching flamingo design
- Ideal for garden use
- Deeper pool - Can also be used as a ball pit
- Water Capacity(75%)50Gal(190L)
- Repair patch
- 0.034cbm/12pcs/ctn

NEW

37596

Flamingo Swim Ring

Age 9+

- ±Ø90cm (Ø35")
- 0.020cbm/24pcs/ctn

SunClub

NEW

57167

Alpaca 3 Ring Pool

Age 2-6

- ±Ø100cm x 30cm (Ø39" x 11.5")
- Water Capacity(75%)39Gal(148L)
- 2 color assorted
- Repair patch
- 0.026cbm/12pcs/ctn

NEW

37618

Alpaca Ring

Age 4-8

- ±Ø50cm (20")
- 0.011cbm/36pcs/ctn

NEW

37617

Alpaca Arm Bands

Age 6-12

- Conform to EN13138(for EU/AU market)
- ±30cm x 15cm(12" x 6")
- 2 color assorted
- 0.017cbm/36prs/ctn

SunClub

2020 SunClub 2 样本 20190708(1).indd 20-21 19/7/19 11:38

SunClub

NEW

57174

Dinosaur 2-Ring Pool Age 1-3

- ±Ø60cm x 12cm (24" x 4.7")
- Water Capacity(75%)5Gal(20L)
- Bright Pink and appealing to kids
- Ideal for garden use
- 0.026cbm/36pcs/ctn

NEW

37625

Arm Bands Age 3-6

- Conform to EN13138(for EU/AU market)
- ±23cm x 15cm (9" x 6")
- 0.028cbm/36prs/ctn

NEW

57157

Sea Animal 2 Ring Pool Age 1-3

- ±Ø76cm x 20cm (Ø30" x 7.8")
- Capacity(75%)12Gal(46L)
- 2 color assorted
- Repair patch
- 0.044cbm/36pcs/ctn

NEW

37626

Swim Ring Age 4-8

- ±Ø50cm (Ø20")
- 2 color assorted
- 0.011cbm/36pcs/ctn

NEW

57169

Beach Ball Age 2+

- ±Ø40cm (Ø16")
- 0.018cbm/72pcs/ctn

SunClub

2020 SunClub 2 样本 20190708(1).indd 22-23 19/7/19 11:39

Honey

SunClub

NEW

37623

Bee Swim Ring Age 4-8

- ±70cm x 50cm (27.5" x 19.5")
- 0.026cbm/36pcs/ctn

NEW

37622

Bee Arm Bands Age 3-6

- Conform to EN13138(for EU/AU market)
- ±23cm x 15cm (9" x 6")
- 0.018cbm/36prs/ctn

NEW

37624

Bee Swim Vest Age 2-6

- Conform to EN13138(for EU/AU Market)
- ±41cm (16")
- 2 air chambers for added safety
- 1 safety adjustable buckle
- 0.025cbm/24pcs/ctn

NEW

37595

Animal Donut Ring Age 4-8

- Panda:±55cm x 65cm (21.5" x 25.5")
- Unicorn:±55cm x 70cm (21.5" x 27.5")
- Panda & Shy Unicorn designs assorted
- 0.026cbm/36pcs/ctn

SunClub

2020 SunClub 2 样本 20190708(1).indd 24-25 19/7/19 11:39

NEW

37610

Lobster Rider

Age 3+

- ±130cm x 70cm (51" x 27.5")
- 0.22mm(8.8ga) vinyl
- 3 air chambers for added safety
- 2 durable handles
- Max.Loading: 45kgs(99Lbs)
- Repair patch, Color box
- 0.030cbm/6pcs/ctn

NEW

37614

Fish Kickboard

Age 3+

- ±100cm x 50cm (39" x 19.5")
- 0.20mm(8ga) vinyl
- 2 durable handles
- Repair patch
- 0.042cbm/24pcs/ctn

NEW

37611

Sea Turtle Float

Age 6+

- ±140cm x 130cm (55" x 51")
- 0.24mm(9.6ga) vinyl
- 2 air chambers for added safety
- 2 durable handles
- Max.Loading: 100kgs(220Lbs)
- Repair patch, Color box
- 0.021cbm/6pcs/ctn

SunClub

2020 SunClub 2 样本 20190708(1).indd 26-27 19/7/19 11:39

SunClub

NEW

37634

Octopus Game Age 3+

- ±95cm x 95cm x 56cm (37" x 37" x 22")
- 0.20mm(8ga) vinyl
- Water sprayers link to garden hose
- 4 toss rings
- 2 color assorted
- Repair Patch, Color Box
- 0.038cbm/12pcs/ctn

NEW

97261

Dinosaur Sprinkler Age 3+

- ±188cm x 125cm x 208cm (74" x 49" x 81")
- 0.27mm(10.8ga) vinyl
- Sprayer connect to garden hose
- 3 water base for stability
- Repair patch, Color box
- 0.035cbm/3pcs/ctn

SunClub

2020 SunClub 2 样本 20190708(1).indd 28-29 19/7/19 11:39

97109

Single Water Slide Age 5-14

- ±500cm x 90cm (196" x 36")
- 7.2 ga. (0.18mm) heavy duty vinyl
- Slider: 6 ga. (0.15mm) vinyl
- Water spray out when attached to garden hose
- Slip and slide along the ground through the slideway for enjoying the fun
- Repair patch, color box
- 0.037cbm/8pcs/ctn

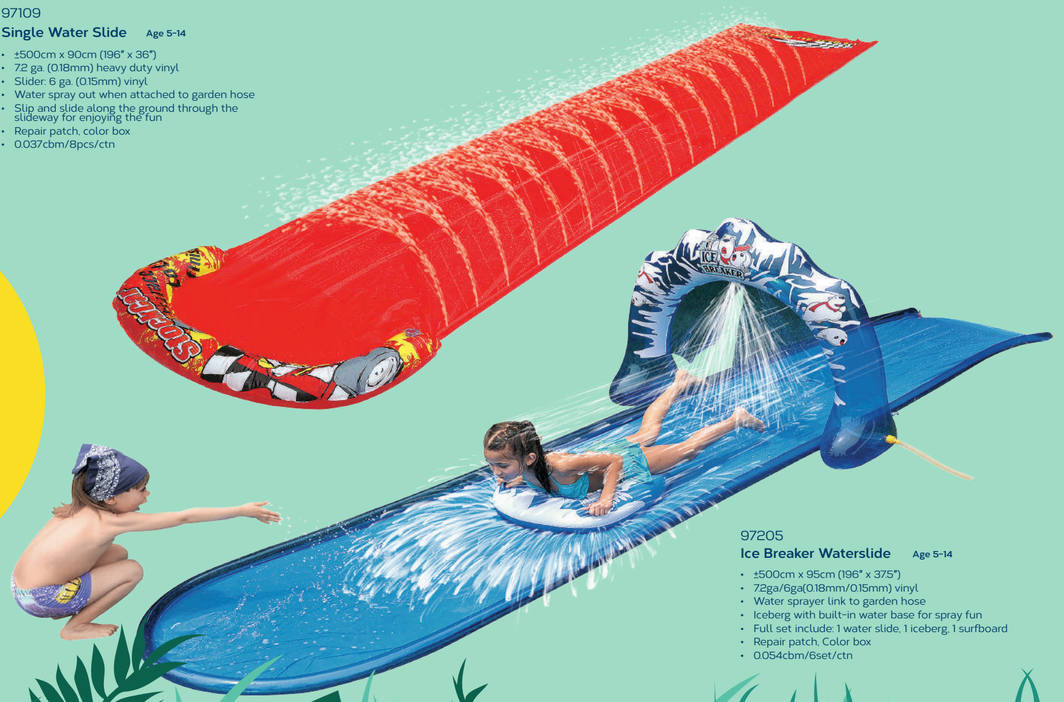

97205

Ice Breaker Waterslide Age 5-14

- ±500cm x 95cm (196" x 375")
- 72ga/6ga(0.18mm/0.15mm) vinyl
- Water sprayer link to garden hose
- Iceberg with built-in water base for spray fun
- Full set include: 1 water slide, 1 iceberg, 1 surfboard
- Repair patch, Color box
- 0.054cbm/6set/ctn

NEW

57171

Funny Bumper Ball Age 5-12

- ±64cm x 64cm x 64cm (25" x 25" x 25")
- 0.25mm(10ga) vinyl
- 2 separate openings for easy entry
- 2 separate openings for clothing
- Maximum Capacity: 1 child, do not exceed
- Contents 2pc bumper balls, repair patch
- 0.026cbm/3 set/ctn

2020 SunClub 2 样本 20190708(1).indd 30-31 19/7/19 11:39

SCOOTER SCOOTER

SunClub

NEW

37615

Scooter Rider Age 3+

- ±91cm x 51cm (36" x 20")
- 0.20mm(8ga) vinyl
- 2 air chambers for added safety
- Repair patch
- 0.033cbm/24pcs/ctn

NEW

37594

Whale Kids Boat Age 3-6

- ±106cm x 66cm (41.5" x 26")
- 0.20mm(8ga) vinyl
- Inflatable bottom for added comfort
- 2 air chambers for added safety
- Repair patch, color box
- 0.028cbm/12pcs/ctn

NEW

37621

Kids Boat Age 3-4

- ±86cm x 60.5cm (34" x 24")
- 0.20mm(8ga) vinyl
- 2 designs assorted
- Repair patch
- 0.034cbm/36pcs/ctn

46091

Swim Arm Bands B Age 3-6

Conform to EN13138(for EU/AU market)

- ±25cm x 15cm (10" x 6")
- 2 air chambers each
- Color box
- 0.033cbm/48prs/ctn

37492

Baby Seat Age 0-1

Conform to EN13138(For EU/AU market)

- ±73cm x 70cm (28.5" x 27.5")
- 0.21mm(8.4ga) vinyl
- Max Loading:11Kgs(24.2Lbs)
- 3 air chambers for added safety
- Color box
- 0.032cbm/12pcs/ctn

46088

Swim Vest B Age 3-6

Conform to EN13138(for EU/AU market)

- 0.21mm(8.4ga) vinyl
- 3 air chambers, including an inflatable collar
- 2 adjustable plastic buckles
- Color box
- 0.037cbm/36pcs/ctn

SunClub

2020 SunClub 2 样本 20190708(1).indd 32-33 19/7/19 11:40

SunClub

66001

Matte Panel Ball Age 2+

- ±40cm (16")
- 0.018cbm/ 72pcs/ ctn

NEW

57147

Glitter Gold Beach Ball Age 2+

- ±Ø50cm (Ø19.5")
- 0.18mm(72ga) vinyl
- Shining golden sequins included
- color box
- 0.021cbm/24pcs/ctn

Not available for AU market

57142

Glitter Beach Ball Age 2+

- ±Ø50cm (Ø19.5")
- 0.18mm(72ga) vinyl
- Shining sequins included
- 0.012cbm/36pcs/ctn

Not available for AU market

NEW

NEW

57162

Mosaic Beach Ball Age 2+

- ±Ø50cm (Ø19.5")
- 0.22mm(8.8ga) premium vinyl
- 3 colors assorted
- 0.013cbm/36pcs/ctn

67202

Colorful Beach Ball Age 2+

- ±50cm (19.5")
- 3 designs assorted
- 0.011cbm/36pcs/ctn

37464

37481

37243

47303

37464

Arm Bands Age 3-6

Conform to EN13138(for EU/AU market)

- ±23cm x 15cm (9" x 6")
- 2 designs assorted
- 0.028cbm/36prs/ctn

37481

Arm Bands Age 3-6

Conform to EN13138(for EU/AU market)

- ±23cm x 15cm (9" x 6")
- 2 designs assorted
- Color box
- 0.024cbm/24prs/ctn

37243

Baby Float Age 1-2

- ±66cm x 66cm (26" x 26")
- 0.20mm(8ga)vinyl
- 2 air chambers
- Inflatable sunshade
- Max. Loading:15Kgs(33Lbs)
- Repair Patch,Color box
- 0.026cbm/12pcs/ctn
- Not available for EU/AU market

47303

U-ion Swim Vest Age 2-6

- Conform to EN13138(for EU/AU Market)
- ±41cm (16")
- 2 air chambers for body vest
- 1 safety adjustable buckle
- 0.028cbm/24pcs/ctn

SunClub

2020 SunClub 2 样本 20190708(1).indd 34-35 19/7/19 11:40

SunClub

37406

37405

37588

37434

37526

37526
Alpaca Ring Age 4-8
- ±Ø55cm (Ø21.5")
- 0.18mm(72ga) vinyl
- Color box
- 0.023cbm/24pcs/ctn

37588
Gold Unicorn Ring Age 4-8
- ±Ø55cm (Ø21.5")
- 0.18mm(72ga) vinyl
- Color box
- 0.020cbm/24pcs/ctn

37406
White Swan Ring Age 4-8
- ±Ø55cm (Ø21.5")
- 0.18mm(72ga) vinyl
- Sparkling wings
- Color box
- 0.020cbm/24pcs/ctn

37434
Unicorn Ring Age 4-8
- ±Ø55cm (Ø21.5")
- 0.18mm(72ga) vinyl
- Color box
- 0.025cbm/24pcs/ctn

37405
Flamingo Ring Age 4-8
- ±Ø55cm (Ø21.5")
- 0.18mm(72ga) vinyl
- Sparkling wings
- Color box
- 0.020cbm/24pcs/ctn

37452
Pelican Float Age 3+
- ±128cm x 115cm x84cm (50" x 45" x 33")
- 0.22mm(8.8ga) vinyl
- 3 air chambers for added safety
- 2 durable handles
- Max.Loading: 45kgs(99Lbs)
- Repair patch, Color box
- 0.030cbm/6pcs/ctn

37612
Glitter Peacock Float Age 6+
- ±145cm x 94cm x 94cm (57" x 37" x 37")
- 0.22mm(8.8ga) vinyl
- Max.Loading:100Kgs(220Lbs)
- 2 durable handles
- Repair patch,color box
- 0.032cbm/6pcs/ctn

Not available for AU market

37451
Toucan Float Age 3+
- ±128cm x 104cm x 60cm (50" x 40.5" x 23.5")
- 0.22mm(8.8ga) vinyl
- 3 air chambers for added safety
- 2 durable handles
- Max.Loading: 45kgs(99Lbs)
- Repair patch, Color box
- 0.030cbm/6pcs/ctn

SunClub

2020 SunClub 2 样本 20190708(1).indd 36-37 19/7/19 11:40

37528

Alpaca Float

Age 3+

- ±110cm x 100cm x80cm (43" x 39" x 31")
- 0.22mm(8.8ga) vinyl
- 3 air chambers for added safety
- 2 durable handles
- Max.Loading: 45kgs(99Lbs)
- Repair patch, Color box
- 0.030cbm/6pcs/ctn

37450

Unicom Float

Age 3+

- ±132cm x 110cm x 78cm (51.5" x 43" x 30.5")
- 0.22mm(8.8ga) vinyl
- 3 air chambers for added safety
- 2 durable handles
- Max.Loading: 45kgs(99Lbs)
- Repair patch, Color box
- 0.030cbm/6pcs/ctn

37519

Mosaic Flamingo Rider

Age 3+

- ±110cm x 102cm x 86cm (43" x 40" x 33.5")
- 0.25mm(10ga) premium vinyl
- 2 air chambers for added safety
- Repair patch, color box
- 0.030cbm/6pcs/ctn

NEW

37219

Sea Lion Rider

Age 3+

- ±117cm x 80cm (46" x 31")
- 0.22mm(8.8ga) vinyl
- 2 durable handles for easy grip
- Repair patch, Color box.
- 0.023cbm/12pcs/ctn

37215

Transparent Whale Rider

Age 3+

- ±145cm x 80cm (57" x 31")
- 0.22mm(8.8ga) vinyl
- 2 air chambers
- 2 durable handles
- Max.Loading:45kg(99Lbs)
- Repair patch. Color box
- 0.039cbm/12pcs/ctn

31225

Crocodile Rider

Age 3+

- ±142cm x 68cm (56" x 26")
- 0.22mm(8.8ga) vinyl
- 2 air chambers
- 1durable handles for easy grip
- Max.Loading:45kg(99Lbs)
- Repair patch, Color box.
- 0.032cbm/12pcs/ctn

37255

Crocodile Rider

Age 3+

- ±200cm x 110cm (78.5" x 43")
- 0.25mm(10ga) vinyl
- 2 air chambers
- 2 durable handles for easy grip
- Max.Loading:90kg(198Lbs)
- Repair patch Color box.
- 0.028cbm/6pcs/ctn

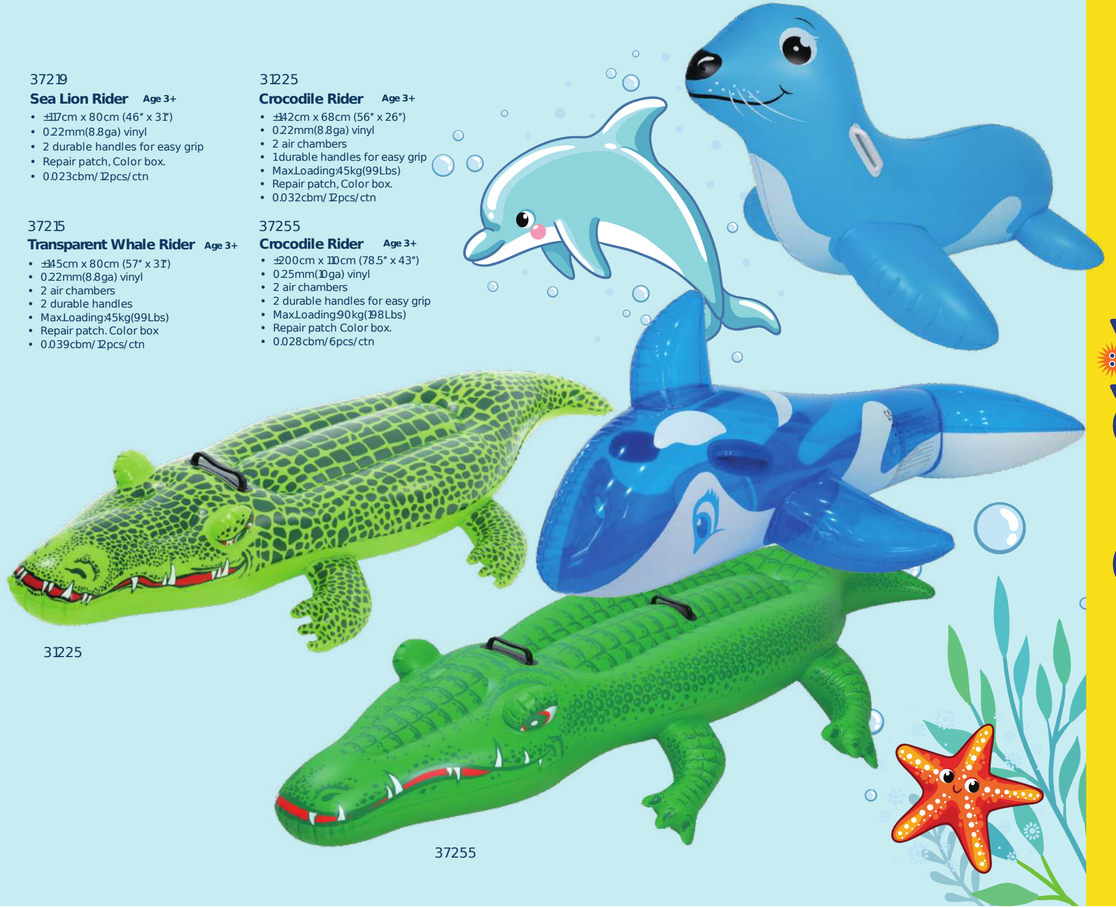

31225

37255

2020 SunClub 2样本 20190708(1).indd 38-39 19/7/19 11:41

07227

Animal Kids Boat Age 3-4

- Jellyfish:±86cm x 60.5cm (34" x 24")
- Crocodile: ±86cm x 60.5cm (34" x 24")
- 2 designs assorted
- Repair Patch
- 0.034cbm/36pcs/ctn

37489

Kickboard Age 4-8

- ±100cm x 50cm (39" x 20")
- 0.20mm(8ga) vinyl
- 2 durable handles
- 2 colors assorted
- Repair patch
- 0.042cbm/24pcs/ctn

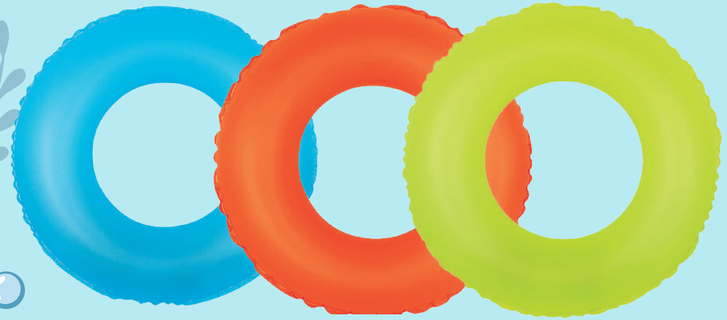

47213

Neon Frost Swim Ring Age 8+

- ±Ø76cm (Ø30")
- 3 colors assorted
- 0.020cbm/36pcs/ctn

37602

Pineapple Ring Age 8+

- ±100cm x 76cm(39" x 29.5")
- Repair patch
- 0.021cbm/24pcs/ctn

NEW

37400

Strawberry Ring Age 8+

- ± 101cm x 76cm (39.5" x 30")
- Repair patch
- 0.021 cbm/24pcs/ctn

47256

Swim Ring Age 8+

- ±Ø76cm (Ø30")
- Steamboat & Airplane Design assort
- 0.038cbm/72pcs/ctn

47219

Colorful Swim Ring Age 3-5

- ±50cm (20")
- 3 designs assorted
- 0.021cbm/72pcs/ctn

47220

Colorful Swim Ring Age 5-10

- ±60cm (24")
- 3 designs assorted
- 0.014cbm/36pcs/ctn

2020 SunClub 2 样本 20190708(1).indd 40-41 19/7/19 11:41

SunClub

NEW

37585

Gold Shell Kickboard Age 3+

- ±100cm x 69cm (39" x 27")
- 0.20mm(8ga) vinyl
- Repair patch, Color box
- 0.013cbm/12pcs/ctn

NEW

37616

Crab Volley Ball Water Sports Kit Age 3+

- ±230cm x 64cm x 82cm(90" x 25" x 32")
- ±17cm(6.8") Ball
- 0.18mm/0.20mm(72ga/8ga) vinyl
- Full set include 1 volleyball float, 1 ball,
- Repair patch,color box
- 0.027cbm/6pcs/ctn

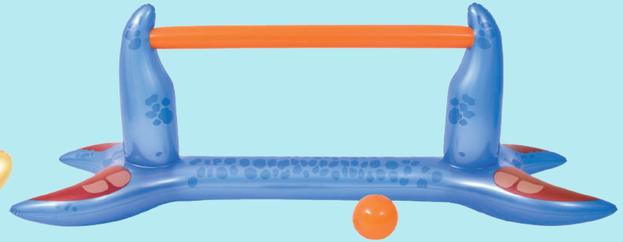

27213

Kid-Ster Water Wheel Age 5-10

- ±Ø125cm x 84cm (Ø49.2" x 33")
- 0.25mm(10ga) vinyl
- Funny play on water for children
- Easy to inflate and deflate
- Sturdy I-beam construction with rainbow strings
- Repair patch, Color Box.
- 0.036 cbm/4pcs/ctn

NEW

57155

Rainbow Baby Pool Age 1-3

- ±Ø95cm x 66cm (Ø37" x 26")
- 0.18mm/0.22mm(72ga/8.8ga) vinyl
- Ideal for garden use
- With Canopy is suitable for kids
- Inflatable base for comfort
- Water Capacity(75%):10Gal(40L)
- Repair patch,color box
- 0.027cbm/6pcs/ctn

97001

Frog Baby Pool Age 1-3

- ±128cm x 110cm (50" x 43")
- 0.22mm(8.8ga)vinyl
- Water capacity (75%):13Gal.(50L)
- Vivid big eyes with plastic bells inside for fun
- Inflatable bottom offer comfort for baby
- Attracting frog cartoon design
- Repair patch. Color box
- 0.032cbm/8pcs/ctn

57135

Flamingo Baby Pool Age 1-3

- ±108cm x 95cm x 65cm (42.5" x 37" x 25.5")
- Pool Height:±12cm(4.5inch)
- 0.22mm(8.8ga) vinyl
- Water Capacity(75%):8Gal(31L)
- Soft Inflatable floor
- Repair patch, Color box
- 0.025cbm/6pcs/ctn

57134

Swan Baby Pool Age 1-3

- ±108cm x 95cm x 65cm (42.5" x 37" x 25.5")
- Pool Height:±12cm(4.5inch)
- 0.22mm(8.8ga) vinyl
- Water Capacity(75%):8Gal(31L)
- Soft Inflatable floor
- Repair patch, Color box
- 0.025cbm/6pcs/ctn

17044

Monkey Baby Pool Age 1-3

- ±102cm x 102cm x 80cm (40" x 40" x 32") inflated
- 0.22mm/0.18mm(8.8ga/7.2ga) vinyl
- Pool Height: 20cm (7.8")
- Water capacity (75%):10Gal.(40L)
- Lovely monkey & fruit design
- Built-in leaf Sunshade
- Soft inflatable floor
- Removable monkey, banana, as individual toy
- Repair patch, color box
- 0.027cbm/6pcs/ctn

SunClub

2020 SunClub 2 样本 20190708(1).indd 42-43 19/7/19 11:41

10086-1

17218

10195

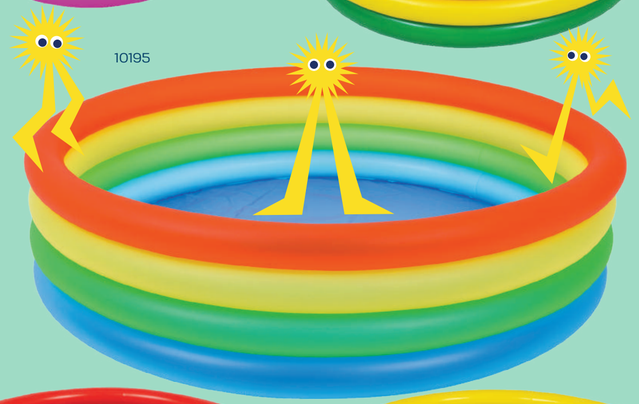

10303-1 10304-1

10086-1

Circular Kiddy Pool Age 1-3

- ±Ø76cm x 25cm (Ø30" x 10") inflated
- 3 equal rings
- Water capacity (75%):17Gal.(66L)
- Repair patch
- 0.038cbm/24pcs/ctn

17218

Round baby Pool Age 2-6

- ±Ø100cm x 22cm (Ø39" x 8.5") inflated
- 72/76ga(0.18/0.19mm) vinyl
- Inflatable bottom offer more comfortable
- Water Capacity (75%): 25Gal. (95L)
- Repair patch
- 0.032cbm/12pcs/ctn

10195

Neon Fashion Pool Age 2-6

- ±Ø150cm x 40cm (Ø59" x 16") inflated
- 0.20mm(8ga)vinyl
- 4 equal rings in neon colors
- Water capacity (75%):102Gal.(386L)
- Repair patch. Color box
- 0.046cbm/6pcs/ctn

10303-1

Plain Pool Age 2-6

- ±Ø122cm x 25cm (Ø48" x 10") inflated
- 0.18/0.15mm(72/6ga)vinyl
- Water Capacity (75%):50Gal.(190L)
- Repair patch
- 0.034cbm/12pcs/ctn

10304-1

Plain Pool Age 2-6

- ±Ø157cm x 25cm (Ø62" x 10") inflated
- 0.20/0.18mm(8/72ga)vinyl
- Water Capacity (75%):80Gal.(300L)
- Repair patch
- 0.020cbm/6pcs/ctn

17395

Colorful Ribbon Pool Age 6+

- Conform to EN16927
- ±Ø187cm x 50cm (Ø73.5" x 20") inflated
- 0.30mm(12ga)vinyl
- Colorful ribbon design with crystal wall
- 3 equal ring
- Convenient drain plug on bottom
- Water Capacity(65%): 132Gal(500L)
- Repair Patch,Color box
- 0.048cbm/3pcs/ctn

10628

Giant Rainbow Pool Age 6+

- Conform to EN16927
- ±Ø190cm x 50cm (Ø75" x 20") inflated
- 0.30mm(12ga)vinyl
- Convenient drain plug allows easy emptying
- Crystal clear wall and multi-colored I-Beams
- Water capacity (65%): 148gal. (560L)
- Repair patch. Color box
- 0.053cbm/3pcs/ctn

17269

Conform Figure-8 Pool Age 6+

- Confirm to EN16927
- ±240cm x 140cm x 47cm (94.5" x 55" x 18.5") inflated
- 0.30mm(12ga) vinyl
- Convenient drain plug allows easy emptying
- 2-ring sturdy construction
- Water capacity(65%): 110Gal(420L)
- repair patch. color box
- 0.029cbm/2Pcs/ctn

2020 SunClub 2 样本 20190708(1).indd 44-45 19/7/19 11:41

10118

Figure-8 Pool **Age 6+**

- Conform to EN16927
- ±175cm x 109cm x 46cm (69" x 43" x 18") inflated
- 0.28mm(11.2ga)vinyl
- Convenient drain plug allows easy emptying
- Water capacity (65%): 69Gal.(260L)
- Repair patch. Color box
- 0.048cbm/4pcs/ctn

17421

Sea World Square Pool **Age 6+**

- Conform to EN16927
- ±145cm x 145cm x 45cm (57" x 57" x 175") inflated
- 0.25mm(10ga)vinyl
- Water Capacity(65%):77Gal(290L)
- Sea animal printing with crystal wall
- 2 equal ring
- Repair Patch,Color box
- 0.048cbm/4pcs/ctn

57140

Rigid Wall Pool **Age 2-6**

- ±Ø120cm x 25cm (Ø47" x 10")
- 0.40mm(16ga)vinyl
- Water capacity (80%): 59gal. (226L)
- Repair patch. Color box
- 0.043cbm/8pcs/ctn

57139

Rigid Wall Pool **Age 2-6**

- ±Ø150cm x 25cm (Ø59" x 10")
- 0.40mm(16ga)vinyl
- Water capacity (80%): 92gal. (350L)
- Repair patch. Color box
- 0.035cbm/6pcs/ctn

10184

Giant Rectangular Pool **Age 6+**

Conform to EN16927

- ±305cm x 183cm x 56cm(120" x 72" x 22") inflated
- 0.32mm(12.8ga)vinyl
- 3 ring sturdy construction
- Durable vinyl wall
- Convenient Drain plug allows easy emptying
- Water capacity (65%): 306gal. (1160L)
- Repair patch. Color box
- 0.051cbm/2pcs/ctn

Giant Rectangular Pool Conform to EN16927

- 2 ring sturdy construction
- Durable vinyl wall
- Convenient Drain plug allows easy emptying
- Repair patch. Color box

10291-1 **Age 6+**

- ±200cm x 150cm x 50cm (79" x 59" x 20") inflated
- 0.25mm/0.27mm(10ga/10.8 ga)vinyl
- Water capacity (65%): 116gal. (440L)
- 0.038cbm/3pcs/ctn

10291 **Age 6+**

- ±262cm x 175cm x 50cm (103" x 69" x 20") inflated
- 0.25mm/0.27mm(10ga/10.8 ga)vinyl
- Water capacity (65%): 206gal. (780L)
- 0.039cbm/2pcs/ctn

10291-2 **Age 6+**

- ±305cm x 183cm x 50cm(120" x 72" x 20") inflated
- 0.32mm(12.8ga)vinyl
- Water capacity (65%): 284gal. (1075L)
- 0.045cbm/2pcs/ctn

2020 SunClub 2 样本 20190708(1).indd 46-47 19/7/19 11:42

SunClub

10271

Soft Side Pool

Age 2-6

- ±Ø175cm x 35cm (Ø69" x 14") inflated
- 0.25mm(10ga)vinyl
- Water capacity (75%):119Gal.(450L)
- Repair patch. Color box
- 0.043cbm/6pcs/ctn

NEW

57161

Giant Hexagon Family Pool

Age 6+

- ±223cm x 211cm x 58cm(87.5" x 83" x 22.5")
- Wall Height: 45cm(17.5")
- 11.2ga/12ga(0.28mm/0.30mm) vinyl
- Water Capacity(65%):155Gal(590L)
- 3pcs seat with backrest in corner
- 3 cup holders
- Repair patch,color box
- 0.048cbm/2pcs/ctn

97009

Sea Animal Play Pool

Age 2-6

- ±298cm x1 65cm x 55cm (117" x 65" x 21.5") inflated
- 0.30/0.25mm(12ga./10ga.)
- Water Capacity(75%): 67Gal(256 L)
- Giant oval play pool for 5-6 children play
- Quick inflation and attached to garden hose, play pool is ready
- Multi-functions of octopus sprayer and toss target, toss ring, toss ball, water slide , water starfish.
- Full set include: play pool,3pc starfishs, 8 Pc small pit balls,3pc toss ring
- Repair Patch, Color Box
- 0.048cbm/2pcs/ctn

Tossing ring

Inflate movable water slide.

Fill in the water of the water starfish for fun.

Octopus sprayer can attach to garden hose.

SunClub

2020 SunClub 2 样本 20190708(1).indd 48-49 19/7/19 11:42

17118

"Tiny Tots" Baby Bathtub Age 0-12M

- ±91cm × 61cm × 29cm (36" × 24" × 11") inflated
- 0.23mm(9.2ga)vinyl
- Special protuberant design on the bottom to avoid sliding into the water
- "hot water warning" system for easycontrolling the comfortable temperature
- Plastic pothook for easy drying after use
- Repair patch. Color box
- 0.042cbm/12pcs/ctn

32°C-36°C
normal temperature

> 38°C
hot warning

avoid sliding

NEW

57168

Animal Bop Bag Age 3+

- Shark: ±80cm x 32cm (31" x 12.5")
- Tiger:±75cm x 25cm (29" x 9.5")
- Cute Animal Design
- Sand Base
- Repair Patch. Color Box
- 0.012cbm/4pcs/ctn
- Not available for EU/AU/US market

27502

Racing Car Kids Bed Age 3-6

- ±151cm x 86cm x 43cm (59" x 33" x 16.5")
- Inner bed:±129cm x 60cm x 15cm (50" x 23.5" x 5.5")
- Strong and sturdy I-beam construction
- Soft and comfortable with flocked surface
- Modern racing car kids
- Secure resting for babies
- Repair patch. Color box
- 0.043cbm/4pcs/ctn

NEW

290001

Soft-Feel Air Filled Play Balls Age 2+

- ±Ø6.5cm (Ø2.55")
- Assorted Color for total 100pcs
- PVC Carry bag
- 0.120cbm/4set/ctn

2020 SunClub 2 样本 20190708(1).indd 50-51 19/7/19 11:42

Summer enjoy™

NEW

37534
Glitter Gold Shell Mat

Age 14+

Conform to EN ISO 25649(for EU market)
- ±172CMx165CM(67.5"x64.5")
- 0.24mm(9.6ga) vinyl
- Shining golden sequins included
- Max.loading:100Kgs(220Lbs)
- 2 durable handles
- Repair patch,color box
- 0.038cbm/6pcs/ctn

NEW

37540
Glitter Gold Heart Ring

Age 12+

- ±106cmx94cm(41.5"x37")
- 0.20mm(8ga) vinyl
- Shining golden sequins included
- Repair patch,color box
- 0.023cbm/12pcs/ctn
- Not available for AU market

NEW

37539
Glitter Gold Ring

Age 12+

- ±Ø106cm(Ø41.5")
- 0.20mm(8ga) vinyl
- Shining golden sequins included
- Repair patch,color box
- 0.023cbm/12pcs/ctn
- Not available for AU market

NEW

37589

Gold Unicorn Water Lounger

Age 14+

Conform to EN ISO 25649(for EU market)
- ±Ø115cm(Ø45")
- 0.25mm(10ga) vinyl
- 2 air chambers for added safety
- 2 durable handles
- Max.Loading:80Kgs(176Lbs)
- Net base for added comfort
- Repair patch, Color box
- 0.023cbm/6pcs/ctn

NEW

37586

Gold Flamingo Water Lounger

Age 14+

Conform to EN ISO 25649(for EU market)
- ±Ø115cm(Ø45")
- 0.25mm(10ga) vinyl
- 2 air chambers for added safety
- 2 durable handles
- Max.Loading:80Kgs(176Lbs)
- Net base for added comfort
- Repair patch, Color box
- 0.023cbm/6pcs/ctn

NEW

37587

Gold Swan Water Lounger

Age 14+

Conform to EN ISO 25649(for EU market)
- ±Ø115cm(Ø45")
- 0.25mm(10ga) vinyl
- 2 air chambers for added safety
- 2 durable handles
- Max.Loading:80Kgs(176Lbs)
- Net base for added comfort
- Repair patch, Color box
- 0.023cbm/6pcs/ctn

NEW

97258

Gold Crown

Age 12+

- ±Ø23x20cm(Ø9"x7.5")
- 0.22mm(8.8ga) vinyl
- Color box
- 0.026cbm/36pcs/ctn

NEW

37520
Mosaic Angel Wing Mat
Age 14+

Conform to EN ISO 25649(for EU market)
- ±202cmx200cm(79.5"x78.5")
- 0.25mm(10ga) premium vinyl
- 3 air chambers for extra safety
- Max.Loading:80Kgs(176Lbs)
- Repair patch, color box
- 0.025cbm/6pcs/ctn

NEW

97259
Mosaic Fish Tail Cup Holder
Age 3+

- ±25cmx19cmx16cm(9.8"x7.4"x6.2")
- 0.22mm(8.8ga) premium vinyl
- 3 colors assorted
- 0.018cbm/72pcs/ctn

NEW

37521
Mosaic Mermaid Ring
Age 12+

Conform to EN ISO 25649(for EU market)
- ±Ø106cm（Ø41.5"）of ring
- 0.25mm(10ga) premium vinyl
- 2 air chambers for added safety
- Max.Loading:100Kgs(220Lbs)
- Repair patch, color box
- 0.037cbm/12pcs/ctn

NEW

37605
Mosaic Swim Tube
Age 9+

- ±Ø90cm(Ø35")
- 0.22mm(8.8ga) premium vinyl
- 3 colors assorted
- 0.028cbm/36pcs/ctn

NEW

37597
Sparkling Scales Tube
Age 9+

- ±Ø90cm(Ø35")
- 0.20mm(8.0ga) vinyl
- Repair patch,color box
- 0.030cbm/24pcs/ctn

iSUMMER Stand Up Paddle Board

SUPREME LIGHT WEIGHT: iSummer paddle board is made by extremely light weight material which is specially for Ladies to carry easily.
FASHIONABLE DESIGN: Updated Rose elements on the board to delivery colorful, adorable product, perfect for ladies who want a unique outdoor water adventure.
BEST PADDLING MANEUVERABILITY: Outfitted panel fin, steering & handling the stand up inflatable paddle boards is incredibly easy. Offering exceptional surf control. The ladies will be gliding & skimming the water like a sea creature!
EASY STORAGE AND TRANSPORTATION: Quick inflation and deflation. When deflated this board rolls up to a compact size and a cinch strap and fits neatly just about anywhere. Extra storage bag included. An unique trendy storage bag made with sparkling material to give the ladies an extra gift when they need stuffs to carry.

NEW

37630 Surfboard

Age 7-12

Conform to EN ISO 25649(for EU market)
- ±150x53cm(59"x21")
- 9.6ga(0.24mm) vinyl
- Max.Loading: 60kgs(132 Lbs)
- Repair patch, color box
- 0.026cbm/12pcs/ctn

NEW

37631 Swim Ring

Age 9+

- ±Ø90cm(Ø35")
- 0.18mm(72ga) vinyl
- 0.020cbm/24pcs/ctn

NEW

iSUMMER SUP

Key Feature
- 10' x30"x6" (305cm x 76cm x 15cm)
- Volume: 244 liters
- Capacity: up to 120kg/265lbs
- Fin: 1 central fin

PACKAGE INCLUDES

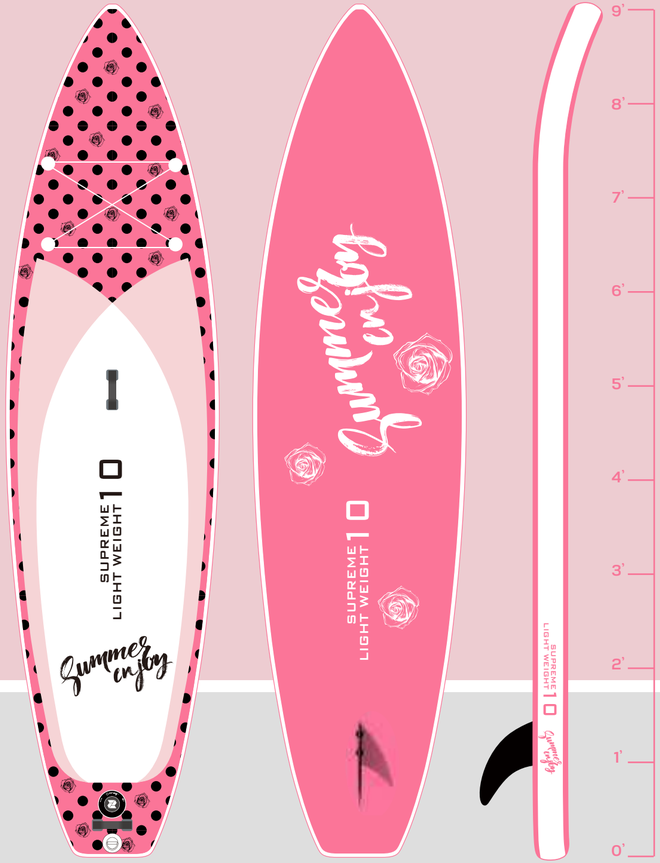

15 (6") cm Thickness

UAL

NEW

37599

Watermelon Swim Tube Age 12+

- ±Ø115cm(Ø45")
- 0.22mm(8.8ga) vinyl
- Repair patch,color box
- 0.020cbm/12pcs/ctn

NEW

37590

Pineapple Jumbo Tube Age 14+

Conform to EN ISO 25649(for EU market)

- ±180cmx120cm(70.5"x47")
- 0.25mm(10ga) vinyl
- 2 air chambers for added safety
- Max.Loading:80kgs(176Lbs)
- Repair patch,color box
- 0.023cbm/6pcs/ctn

NEW

37632

Pineapple Mat Age 14+

Conform to EN ISO 25649(for EU market)

- ±183cmx68cm(72"x26")
- 0.18mm(7.2ga) vinyl
- Max.Loading: 80kgs(176Lbs)
- Repair patch
- 0.022cbm/12pcs/ctn

NEW

37633

Pineapple Swim Ring Age 9+

- ±Ø90cm(Ø35")
- 0.18mm(7.2ga) vinyl
- 0.017cbm/24pcs/ctn

37348

Pineapple Jumbo Mat

Age 14+

Conform to EN ISO 25649(for EU market)
- ±190cm x 87cm (74.5” x 34”)
- 0.25mm(10ga) vinyl
- 3 air chambers for added safety
- Max.Loading: 100kgs(220Lbs)
- Easy inflate and deflate
- Repair patch, Color box
- 0.028cbm/4pcs/ctn

32001

NEW

Strawberry Jumbo Mesh Lounger

Age 14+

Conform to EN ISO 25649(for EU market)
- ±167cmx113cm(65.5”x44”)
- 0.24mm(9.6ga) vinyl
- 2 air chambers for extra safety
- Max.Loading:80kgs(176Lbs)
- Net base for added comfort
- Repair patch,color box
- 0.027cbm/6pcs/ctn

NEW

97260

Fruit Cup Holder

Age 3+

Pineapple:±25cmx17cmx6cm(9.8”x6.6”x2.3”)
Watermelon/Lemon:±Ø17cmx6cm(Ø6.6”x2.3”)
0.18mm(7.2ga) vinyl
0.016cbm/72pcs/ctn

37494

Watermelon Jumbo Mat

Age 14+

Conform to EN ISO 25649(for EU market)
- ±180cm x 77cm(70.5”x30”)
- 0.24mm(9.6ga) vinyl
- 2 air chambers for added safety
- Max.Loading: 100kgs(220Lbs)
- Repair patch, Color box
- 0.028cbm/4pcs/ctn

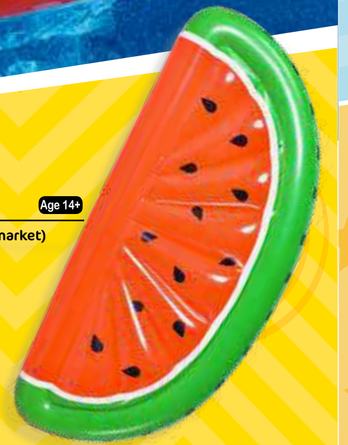

37598

NEW

Tropical Punch Swim Tube

Age 12+

- ±Ø115cm(Ø45”)
- 0.22mm(8.8ga) vinyl
- 2 durable handles
- Toucan & Flamingo designs assorted
- Repair patch,color box
- 0.035cbm/12pcs/ctn

NEW

37600

Tyre Swim Tube Age 12+

- ±Ø115cm(Ø45")
- 0.22mm(8.8ga) vinyl
- 2 durable handles
- Repair patch,color box
- 0.035cbm/12pcs/ctn

41087

Tyre Swim Tube Age 9+

- ±Ø90cm(Ø35")
- 0.018cbm/24pcs/ctn

47260

Swim Tube Age 9+

- ±Ø90cm(Ø35")
- 3 colors assorted
- 0.017cbm/24pcs/ctn

NEW

37596

Flamingo Swim Tube Age 9+

- ±Ø90cm(Ø35")
- 0.020cbm/24pcs/ctn

NEW

37601

Donut Jumbo Tube Age 12+

- ±Ø115cm(Ø45")
- 0.22mm(8.8ga) vinyl
- 2 Donut designs assorted
- Repair patch,color box
- 0.020cbm/12pcs/ctn

SUMMER

No Drama Llama

NEW

37609
Giant Alpaca Ring
Age 12+

- ±Ø115cm(Ø45")
- 0.24mm(9.6ga) vinyl
- 2 air chambers for added safety
- Repair patch, Color box
- 0.023cbm/6pcs/ctn

NEW

37608
Alpaca Giant Float
Age 6+

- ±188cmx115cmx100cm(74"x45"x39")
- 0.30mm(12ga) vinyl
- 3 air chambers for added safety
- 2 durable handles
- Max.Loading: 100kgs(220Lbs)
- Repair patch, Color box
- 0.044cbm/4pcs/ctn

NEW

37604
Alpaca Giant Island
Age 14+

Conform to EN ISO 25649(for EU market)

- ±153cmx122cm(60"x48")
- 0.24mm(9.6ga) vinyl
- 2 air chambers for added safety
- Max.Loading:100kgs(220Lbs)
- Repair patch,color box
- 0.030cbm/6pcs/ctn

Be Cool

Glitters

37428
Unicorn Giant Float
Age 6+

- ±218cm x 160cm x120cm (85.5"x63"x47")
- 0.30mm(12ga) vinyl
- 3 air chambers for added safety
- 2 durable handles
- Max.Loading: 100kgs(220Lbs)
- Repair patch, Color box
- 0.025cbm/2pcs/ctn

NEW

37613
Glitter Flamingo Tube
Age 12+

- ±Ø115cm(Ø45")
- 0.24mm(9.6ga) vinyl
- Shining pink sequins included
- Repair patch,color box
- 0.023cbm/6pcs/ctn
- Not available for AU market

NEW

37607

Summer Cool Pool Lounger

Age 14+

Conform to EN ISO 25649(for EU market)
- ±183cmx99cm(72”x38.5”)
- 0.24mm(9.6ga) vinyl
- 2 air chambers for added safety
- Max.Loading: 100kgs(220Lbs)
- Repair patch,color box
- 0.028cbm/6pcs/ctn

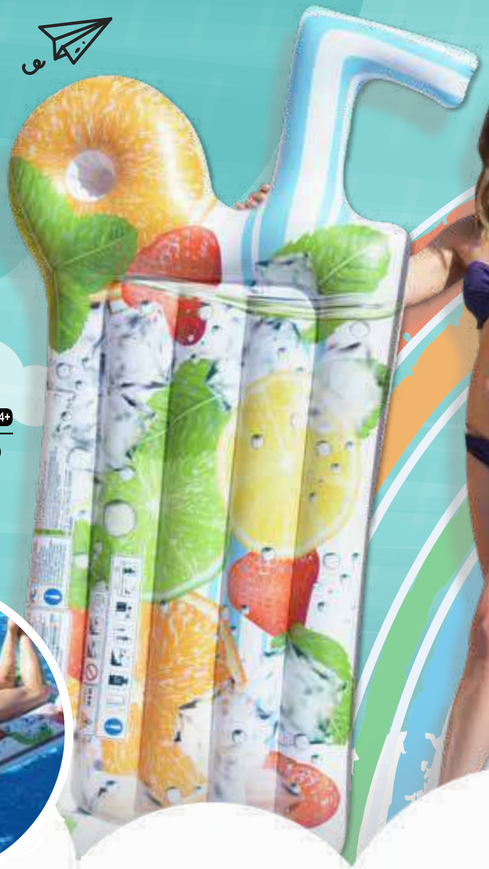

NEW

37603

Jumbo Lollipop Mat

Age 14+

Conform to EN ISO 25649(for EU market)
- ±178cmx125cm(70”x49”)
- 0.24mm(9.6ga) vinyl
- 2 air chambers for added safety
- Max.Loading: 100kgs(220Lbs)
- Repair patch, Color box
- 0.030cbm/6pcs/ctn

NEW

37606

Rainbow Water Lounger

Age 14+

Conform to EN ISO25649(for EU market)
- ±148cmx99cm(58”x39”)
- 0.24mm(9.6ga) vinyl
- Max.Loading:80Kgs(176Lbs)
- 2pc cup holders
- 2 air chambers for added safety
- Repair patch,color box
- 0.027cbm/12pcs/ctn

37482

Giant Flamingo Ring Age 12+

- ±Ø115cm(Ø45")
- 0.24mm(9.6ga) vinyl
- 2 air chambers for added safety
- Repair patch, Color box
- 0.025cbm/6pcs/ctn

37484

Giant Flamingo Ring Age 12+

- ±Ø115cm(Ø45")
- 0.24mm(9.6ga) vinyl
- 2 air chambers for added safety
- Repair patch, Color box
- 0.023cbm/6pcs/ctn

37483

Giant Unicorn Ring Age 12+

- ±Ø115cm(Ø45")
- 0.24mm(9.6ga) vinyl
- 2 air chambers for extra safety
- Repair patch, Color box
- 0.025cbm/6pcs/ctn

37485

Giant Toucan Ring Age 12+

- ±Ø115cm(Ø45")
- 0.24mm(9.6ga) vinyl
- 2 air chambers for added safety
- Repair patch, Color box
- 0.023cbm/6pcs/ctn

97250

Animal Cup Holder Age 3+

- Flamingo:±20cm x15.5cm x 22cm (7.8"x6"x8.6")
- Duck:±24cm x15.5cm x16cm (9.4"x6"x6.2")
- Unicorn:±25cm x15.5cm x19cm (9.8"x6"x7.4")
- 0.18mm(7.2ga) vinyl
- 0.018cbm/72pcs/ctn

37487
Skull Mat
Age 14+

Conform to EN ISO 25649(for EU market)
- ±159cm x 120cm (62.5” x 47”)
- 0.24mm(9.6ga) vinyl
- 2 air chambers for added safety
- Max.Loading: 80kgs(176Lbs)
- Repair patch, Color box
- 0.030cbm/6pcs/ctn

37488
Angel Wing Mat
Age 14+

Conform to EN ISO 25649(for EU market)
- ±168cm x 130cm (66” x 51”)
- 0.24mm(9.6ga) vinyl
- 2 air chambers for added safety
- Max.Loading: 80kgs(176Lbs)
- Repair patch, Color box
- 0.033cbm/6pcs/ctn

37433
Jumbo Fruits Slipper Mat
Age 14+

Conform to EN ISO 25649(for EU market)
- ±165cm x 70cm (65”x27.5”)
- 0.24mm(9.6ga) vinyl
- 2 air chambers for added safety
- Max.Loading: 80kgs(176Lbs)
- Repair patch,color box
- 0.025cbm/6pcs/ctn

37438
Jumbo Mermaid Mat
Age 14+

Conform to EN ISO 25649(for EU market)
- ±183cm x 110cm (72”x43”)
- 0.22mm(8.8ga) vinyl
- 2 air chambers for added safety
- Max.Loading: 80kgs(176Lbs)
- Repair patch, Color box
- 0.023cbm/6pcs/ctn

37426
Jumbo Cactus Mat
Age 14+

Conform to EN ISO 25649(for EU market)
- ±180cm x 138cm (70.5”x54”)
- 0.24mm(9.6ga) vinyl
- 2 air chambers for added safety
- Max.Loading: 80kgs(176Lbs)
- Repair patch, Color box
- 0.028cbm/6pcs/ctn

another side

37424
Jumbo Ice Cream Cone Mat
Age 14+

Conform to EN ISO 25649(for EU market)
- ±180cm x 87cm (70.5”x34”)
- 0.24mm(9.6ga) vinyl
- 2 air chambers for added safety
- Max.Loading: 80kgs(176Lbs)
- Repair patch, Color box
- 0.025cbm/6pcs/ctn

37493
Jumbo Ice Pop Mat
Age 14+

Conform to EN ISO 25649(for EU market)
- ±178cm x 92cm (70”x36”)
- 0.24mm(9.6ga) vinyl
- 2 air chambers for added safety
- Max.Loading: 80kgs(176Lbs)
- Repair patch, Color box
- 0.028cbm/6pcs/ctn

37496
Economy Air Mat
Age 12+

- ±183cm x 69cm (72" x 27")
- Contoured pillow with 5 tubes
- 3 colors assorted
- 0.044cbm/36pcs/ctn
- Not available for EU market

37497
Air Mat
Age 14+

- Conform to EN ISO 25649(for EU market)
- ±183cm × 69cm (72" × 27")
- 0.18mm(7.2ga.) vinyl
- Max. Loading: 80kg (176Lbs)
- Contoured pillow with 5 tubes
- 2 air chambers for extra safety
- 3 colors assorted
- Repair patch
- 0.036cbm/24pcs/ctn

37479
Air Mat
Age 14+

Conform to EN ISO 25649(for EU market)
- ±183cm x 69cm (72" x 27")
- 0.18mm(7.2ga) vinyl
- Max.Loading:80Kgs(176Lbs)
- 2 designs assorted
- Repair patch
- 0.022cbm/12pcs/ctn

27131
18 Pocket Fashion Lounge with Window
Age 14+

- Conform to EN ISO 25649(for EU market)
- ±190cm x 70cm (75" x 28")
- 0.24mm(9.6 ga.) vinyl
- Max. Loading: 80kg(176Lbs)
- Comfortable pillow
- 18 colorful coil beam construction
- 3 colors assorted
- 2 air chambers for added safety
- Repair Patch
- 0.028cbm/12pcs/ctn

37490
Wave Mat
Age 14+

Conform to EN ISO 25649(for EU market)
- ±218cm x 88cm (85.5" x 34.5")
- 0.22mm(8.8ga) vinyl
- Max.Loading:80Kgs(176Lbs)
- 3 colors assorted
- Repair patch
- 0.026cbm/12pcs/ctn

37507
Wave Mat
Age 14+

Conform to EN ISO 25649(for EU market)
- ±218cm x 183cm (85.5" x 72")
- 0.24mm(9.6ga) vinyl
- Max.Loading: 160Kgs(352Lbs)
- 3 colors assorted
- Repair patch
- 0.038cbm/6pcs/ctn

37366
Folding Water Lounger
Age 14+

Conform to EN ISO 25649(for EU market)
- ±198cm x 84cm (±78"x33")
- 0.24mm(9.6ga) vinyl
- 3 air chambers for added safety
- 2 in 1 function as water lounge or armchair
- Max.Loading: 80kgs(176Lbs)
- Repair patch, Color box
- 0.035cbm/6pcs/ctn

37491
Water Lounge
Age 14+

Conform to EN ISO 25649(for EU market)
- ±118cm x 118cm (46.5" x 46.5")
- 0.24mm(8ga) vinyl
- Max.Loading:80Kgs(176Lbs)
- 1pc cup holder
- 2 colors assorted
- Repair patch,color box
- 0.035cbm/6pcs/ctn

37499
Water Lounger
Age 14+

Conform to EN ISO 25649(for EU market)
- ±128cm x 84cm (50" x 33")
- 0.24mm(8ga) vinyl
- Max.Loading:80Kgs(176Lbs)
- 2pc cup holder
- 2 colors assorted
- Repair patch,color box
- 0.026cbm/12pcs/ctn

37206
Duo Water Lounge
Age 14+

Conform to EN ISO 25649(for EU market)
- ±188cm x 117cm (74" x 46")
- 0.25mm(10ga .)vinyl
- Max. Loading: 160kg(352Lbs)
- Inflatable backrest for more comfort
- 3 air chambers for added safety
- Repair Patch. Color box
- 0.030cbm/6pcs/ctn

26079
Fashion Lounger
Age 14+

Conform to EN ISO 25649(for EU market)
- ±150cm x 86cm (59" x 34")
- 0.24mm(9.6 ga.) vinyl
- Max. Loading: 80kg(176Lbs)
- Comfortable head, back and backrest
- Sturdy I-beam construction
- 2 cup holders for drink
- 2 air chambers for added safety
- Repair Patch. Color box
- 0.024cbm/6pcs/ctn

27206
Strawberry Water Lounger
Age 14+

Conform to EN ISO 25649(for EU market)
- ±165cm x 120cm (65" x 47")
- 0.24mm (9.6 ga.)vinyl
- Max. Loading: 100kg(220Lbs)
- Comfortable pillow and cup holder for drink
- Sturdy coil-beam construction with cute strawberry shape
- 2 cup holders for drink
- Repair patch, Color Box.
- 0.033cbm/6pcs/ctn

NEW

31874

Yellow Duck Float

Age 12+

- ±145cmx132cmx67cm(57"x51"x26")
- 0.45mm(18ga) vinyl
- 2 air chambers for add safety
- Cup Holder
- Net base for added comfort
- All around grab rope
- Repair patch, Color box
- 0.038cbm/3pcs/ctn
- Not available for EU market

NEW

31873

Wild Duck Float

Age 12+

- ±148cmx132cmx84cm(58"x51"x33")
- 0.45mm(18ga) vinyl
- 2 air chambers for add safety
- Cup Holder
- Net base for added comfort
- All around grab rope
- Repair patch, Color box
- 0.038cbm/3pcs/ctn
- Not available for EU market

NEW

31875

Unicorn Float

Age 12+

- ±164cmx130cmx104cm(64"x51"x40")
- 0.45mm(18ga) vinyl
- 2 air chambers for add safety
- Cup Holder
- Net base for added comfort
- All around grab rope
- Repair patch, Color box
- 0.038cbm/3pcs/ctn
- Not available for EU market

FISHMAN

If you are looking for a comfortable, light and inexpensive inflatable boat to use at your cottage for fishing, sun seeking and exploring the area, Fishman is an ideal choice for you. Fishman is available in 4 sizes, so it would suit both single boat enthusiasts and families. It is easy to inflate and deflate – your boat will be ready to go within 10 minutes. Compact and lightweight it is simple to store and transportin the trunk of your car. An outboard motor bracket is optional if you want to add a motor to increase the versatility of the boat.

Main Features:

1. Two main chambers on hull for extra security
2. Quick inflation & deflation screw valve
3. All around grab rope
4. Inflatable floor for comfort and rigidity
5. **Durable oar locks and oars holders**
6. Fishing rod holders
7. Two seat cushions (300/350 models)
8. Additional gear pouch for storage
9. Repair Patch, Color Box

29R109-2
49"(124cm)

29R105-1
49"(124cm)

29P386

29P390

Specification:

Model No.	Deflated	Inflated	Material Ga.(mm)	Capacity (person)	Max.load Weight (lbs/Kgs)	Pump	Oars/Unit	GW (lbs/Kgs)	Case Pack (cbm/pkg)	Cushion Seat	Item No.
FISHMAN 200 SET	230cm x 130cm (91" x 51")	218cm x 110cm x 36cm (86" x 43" x 14")	18(0.45)	1+1	418/190	29P386	29R109-2/1pr	12.17/5.8	0.078/2	/	07207-1
FISHMAN 300 SET	262cm x 145cm (103" x 57")	252cm x 125cm x 40cm (99" x 49" x 16")	20(0.50)	2+1	583/265	29P386	29R109-2/1pr	21/9.6	0.049/1	2	07208-1
FISHMAN 350 SET	318cm x 152cm (125" x 60")	305cm x 136cm x 42cm (120" x 54" x 17")	22(0.55)	3+1	749/340	29P390	29R105-1/1pr	26/11.9	0.073/1	2	07209-1

Aluminium Two Section Oars

- Light weight tubes
- Strong wide blade
- Polybag with header card

29R105-1

- 124cm (49")
- 0.054cbm/12set/ctn

Plastic Three Section Oars

- Easy 3 pieces assembly
- 2 size for optional
- Polybag with header card

29R109-1

- 94cm (37")
- 0.040cbm/12set/ctn

29R109-2

- 124cm (49")
- 0.057cbm/12set/ctn

Tropicana Boat

Age 6+

- 2 main chambers on hull for extra security
- Fast inflate & deflate valve
- All-around grab rope
- Inflatable floor for comfort and rigidity
- Welded oarlocks and oars holder
- Repair Patch, Color box

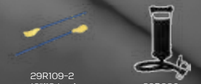

29R109-2
49"(124cm)

29P386

Specification:

Model No.	Deflated	Inflated	Material Ga.(mm)	Capacity (person)	Max.load Weight (lbs/kgs)	Pump	Oars/Unit	Case Pack (cbm/pkg)	Item No.
TROPICANA 100	192cm x 115cm (76" x 45")	185cm x 98cm x 28cm (72" X 39" X 11")	14 (0.35)	1 Adult	264/120	/	/	0.046/3	07219
TROPICANA 300 SET	262cm x 145cm (103" X 57")	252cm x 125cm x 40cm (99" X 49" X 16")	18 (0.45)	2+1	583/265	29P386	29R109-2/ 1 pr	0.077/2set	37480

Foot Pump

- Just press by foot to Inflate or deflate
- 2 nozzles to fit major standard valves
- Polybag with header card

29P206

- Size: 17.5cm (7")
- Air volume: 900cc
- 0.052cbm/12pcs/ctn

29P202-1

- Size: 11cm (4.5")
- Air volume: 500cc
- 0.075cbm/48pcs/ctn

Bellows Foot Pump

- Just press by foot to Inflate or deflate
- 3 nozzles to fit major standard valves
- Shrink wrapped w/insert card

29P389

- Size: 19cm x 16cm (7.5" x 6.3")
- Air volume: 2000cc
- 0.038cbm/12pcs/ctn

29P391

- Size: 26.5cm x 18.3cm (10" x 7.3")
- Air volume: 3000cc
- 0.048cdm/12pcs/ctn

Hand Pump

- Pump on Fore and Back Strokes

29P385

- Air volume: 2 x 500cc
- 29cm x 5cm (11.5" X 2")
- Polybag with header card
- 0.052cbm/48pcs/ctn

Inflation Hand Pump

- Pump on Fore and Back Strokes
- Accordion hose with 2 nozzles

29P386

- Size: 8.7cm x 30cm (3.4" x 11.8")
- Air volume: 2x700cc
- Color box
- 0.046cbm/12pcs/ctn

29P390

- Size: 9.7cm x 36cm (3.8" x 14")
- Air volume: 2x1200cc
- Color box
- 0.053cbm/8pcs/ctn

Double Action Heavy Duty Pump

- Easy to Inflate and Deflate

29P387

- Size: 38cm (14.95")
- Air volume: 2x1500cc
- Color box
- 0.069cbm/6pcs/ctn

29P388

- Size: 45cm (17.7")
- Air volume: 2x2000cc
- Color box
- 0.053cbm/4pcs/ctn

290713
Repair Patches

- Size: 4.6sq in(30cm²) x 10Pcs
- PVC material
- Blister Card
- 0.0159cbm/36pcs/ctn

290139
Repair Kit

- 0.18 oz(5g) x 1pc glue tube
- 21.6sq in(140cm²)PVC swatch
- Blister Card
- 0.0112cbm/36pcs/ctn
- Not available for EU market

AC ELECTRIC AIR PUMP

- Multi-plug available
- 3 nozzles to fit major standard valves
- Pressure: 4000pa
- Color box, 0.022cbm/12pcs/ctn

29P308EU

- AC220V-240V (Euro. Standard)
- Conform to ROHS Directive

29P308GB

- AC220V-240V (UK Standard)
- Conform to ROHS Directive

29P308US

- AC120V (U.S.A & Canada Standard)

AC Electric Air Pump

- Include 3 nozzles to fit all recreational inflatable
- Max. Air Pressure: 1.3PSI(9kPa)
- Power: 300W(EU) 250W(US)
- EMC/LVD/ETL/CE Approved

29P442EU

- AC 220-240V(Euro Standard)
- Conform to ROHS Directive

29P442US

- AC 110-120V(U.S.A & Canada Standard)

AC ELECTRIC AIR PUMP

- Convenient for Indoor and Outdoor use
- Powered by AC socket or Car Light
- Quick inflate and deflate
- 3 nozzels to fit major standard valves
- Max. Air pressure: 2500Pa
- Color box: 0.024cbm/12pcs/ctn

29P364EU

- AC220-240V or DC 12V(Euro. Standard)
- Conform to ROHS Directive

29P364US

- AC110-120V or DC 12V(US. Standard)

DC Electric Air Pump

- Simply to be powered by car lighter
- Quickly deflate and inflate
- 3 nozzles to fit major standard valves
- Color box, 0.022cbm/12pcs/ctn

29P309

- DC 12V
- Pressure: 3500pa - 4500pa

- Conform to ROHS Directive

Battery Air Pump

- Convenient for indoor and outdoor use
- Powered by 4 x D Size dry/primary battery
- Quickly deflate and inflate
- 3 nozzles to fit major standard valves
- Color box
- 0.025cbm/12pcs/ctn

29P384

- Battery not included

- Conform to ROHS Directive

3-Way Electric Air Pump

- Convenient for Indoor and Outdoor use
- Powered by AC Socket or Car Lighter Or direct use by 8 X AA- cell Batteries
- Quickly deflate and inflate
- 3 nozzles to fit major standard valves
- Pressure: 2400pa
- Color Box: 0.052cbm/24pcs/ctn

29P312

- DC 12V (Battery)

29P312-1

- DC 12V (Battery + Cigar Lighter)

29P312-2EU

- DC 12V(Battery + Cigar Lighter + AC 230V Euro. Standard)

- Conform to ROHS Directive

(BATTERY NOT INCLUDED)

2020 SunClub 2 样本 20190708(1).indd 82-83
19/7/19 11:42